



21 Waenga Drive Cromwell

Under Contract

This Beautifully presented, attractive home situated on an elevated 501m2 section. The house features a modern kitchen, spacious open plan living, three bedrooms, heat pump for cooling in the summer and log burner with a transfer system for the winter. The outside area is low maintenance and child friendly, good indoor-outdoor flow with large decking ideal for entertaining. Irrigation in place, plus you have the added bonus of having access to the greenway through the back gate. This property is completed with an extra-large single garage plus a garden shed that really completes this faultless property. This is the perfect first home/investment property so come along to view and be prepared to be impressed.

Auction 22nd February 2019 at 12pm if not sold prior
Venue - LJ Hooker offices 26 The Mall, Cromwell



FOR SALE

Sold

VIEW

cromwell.ljhooker.co.nz/4TRH8G

CONTACT

Peter Richards 0274 482 214

Marie Kahukura 027 447 3657

LJ HOOKER CROMWELL

(03) 445 1261

More About this Property

PROPERTY ID	4TRH8G
PROPERTY TYPE	Residential
LAND AREA	501 m ²
HOUSE SIZE	87.00 m ²
INCLUDING	Air Conditioning, Built-In Wardrobes, Close to Schools, Close to Shops, Fireplace(s), Garden, Secure Parking, Carport

Licensed Real Estate Agents
(REAA2008)

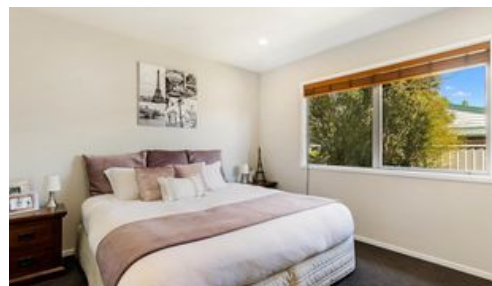

LJ Hooker Cromwell - MK Real Estate

CONTACT: Peter Richards
EMAIL: prichards.cromwell@ljh.co.nz
MOBILE: 0274 482 214

CONTACT: Marie Kahukura
EMAIL: mkahukura.cromwell@ljh.co.nz
MOBILE: 027 447 3657

PHONE: (03) 445 1261
FAX: (03) 445 0421

DISCLAIMER

The above information has been furnished to us by the Vendor. We have not verified whether or not that information is accurate and do not have any belief one way or the other in its accuracy. We do not accept any responsibility to any person for its accuracy and do no more than pass it on. All interested parties should make and rely upon their own enquiries in order to determine whether or not this information is in fact accurate.



www.ljhooker.co.nz

Residential | Commercial | Rural | Land Sections | Coastal