



86 Pasture Street & 38 Forest Street Lumsden

Make The Move

Move to the country just got easier with this desirable property situated in the popular town of Lumsden. The well maintained and modernized home has space to burn with four large bedrooms a modern kitchen plus generous size dining and lounge areas all situated on 1.6 Hectares of land. 4064m² of the land is fertile farm land and the rest is made up of sheds and gravel base land ideal for machinery parking or some other business opportunity. This property is situated in a quiet area of town and is perfect for that first time owner so call now as this property is priced to sell.

Enquiries over \$320,000

4 1 1

FOR SALE

Sold

VIEW

cromwell.ljhooker.co.nz/4TVH8G

CONTACT

Peter Richards 0274 482 214

LJ HOOKER CROMWELL

(03) 445 1261

More About this Property

PROPERTY ID	4TVH8G
PROPERTY TYPE	Residential
LAND AREA	1.60 ha
INCLUDING	

Licensed Real Estate Agents (REAA2008)

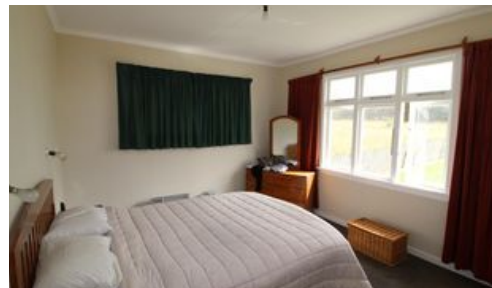

LJ Hooker Cromwell - MK Real Estate

CONTACT: Peter Richards
EMAIL: prichards.cromwell@ljh.co.nz
MOBILE: 0274 482 214
PHONE: (03) 445 1261
FAX: (03) 445 0421

DISCLAIMER

The above information has been furnished to us by the Vendor. We have not verified whether or not that information is accurate and do not have any belief one way or the other in its accuracy. We do not accept any responsibility to any person for its accuracy and do no more than pass it on. All interested parties should make and rely upon their own enquiries in order to determine whether or not this information is in fact accurate.



www.ljhooker.co.nz

Residential | Commercial | Rural | Land Sections | Coastal